

**PLANT LIST**

TREES					
SYMBOL	BOTANICAL NAME	COMMON NAME	QUANTITY	SIZE	REMARKS
AC	AESCLULUS X CARNEA 'BROTII'	RED HORSECHESTNUT	3	3" CAL	BALLED AND BURLAPPED
GT	GLEDTISIA TRICANTHOS INERMIS	THORNLESS HONEYLOCUST	3	3" CAL	BALLED AND BURLAPPED
PO	PRUNUS X OKAME	OKAME CHERRY	3	3" CAL	BALLED AND BURLAPPED
CF	CORNUS FLORIDA 'CHEROKEE PRINCESS'	CHEROKEE PRINCESS FLOWERING DOGWOOD	3	2.5" CAL	BALLED AND BURLAPPED
GRASSES, SEDGES, PERENNIALS					
AS	ASTER NOVAE-ANGLIAE	NEW ENGLAND ASTER	100	#1 POTS	24" O-C
CV	CAREX VULPINOIDEA	FOX SEDGE	200	#1 POTS	24" O-C
MD	MONARDA DIDYMA	BEE BALM	21	#1 POTS	24" O-C
PV	PANICUM VIRGATUM	PANIC GRASS	74	#1 POTS	24" O-C

NOTE: LAWN AND LOW MOW LAWN SHOWN ON L1.10.

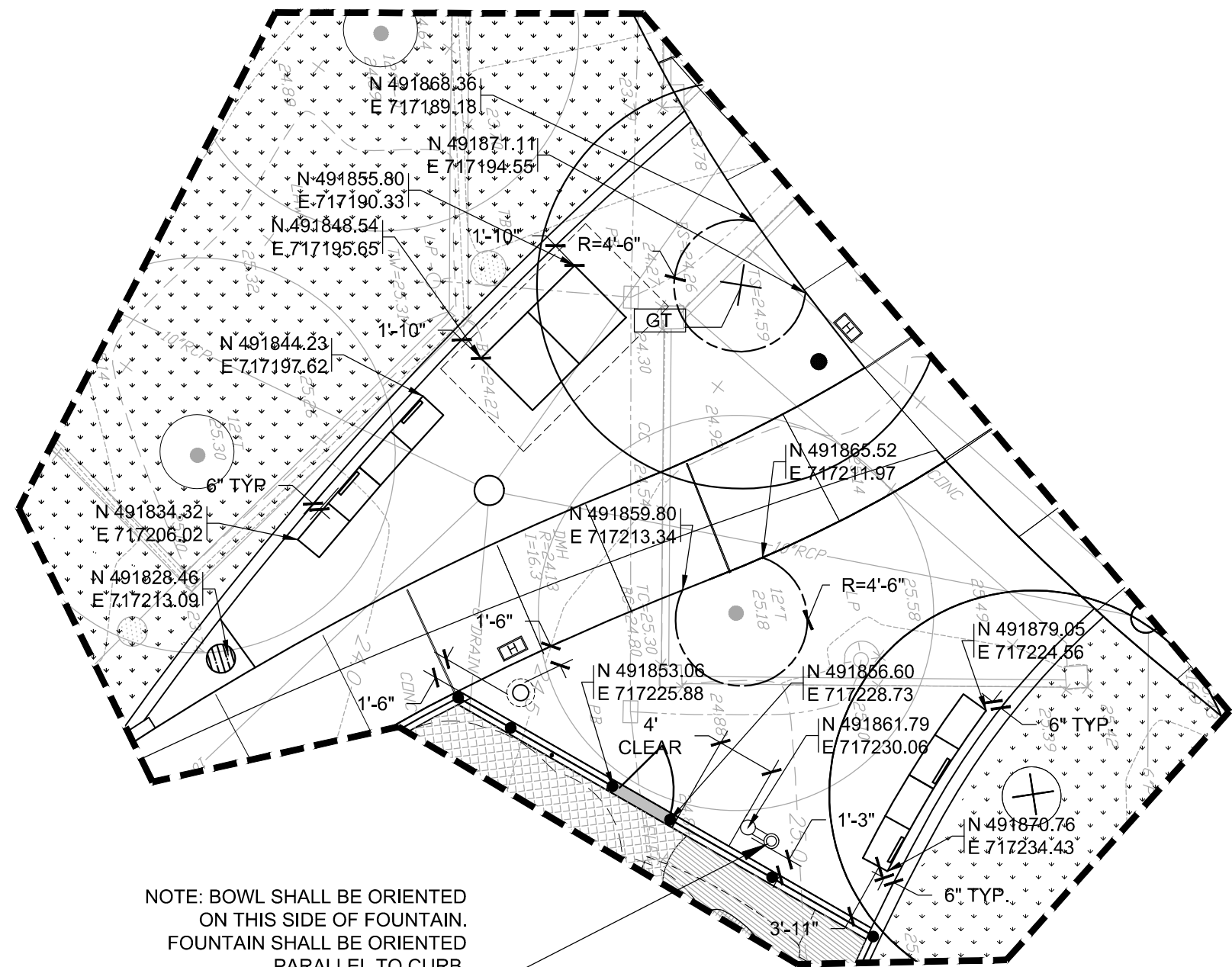

NOTE: BOWL SHALL BE ORIENTED ON THIS SIDE OF FOUNTAIN. FOUNTAIN SHALL BE ORIENTED PARALLEL TO CURB.

INSET 1 - DETAILED LAYOUT

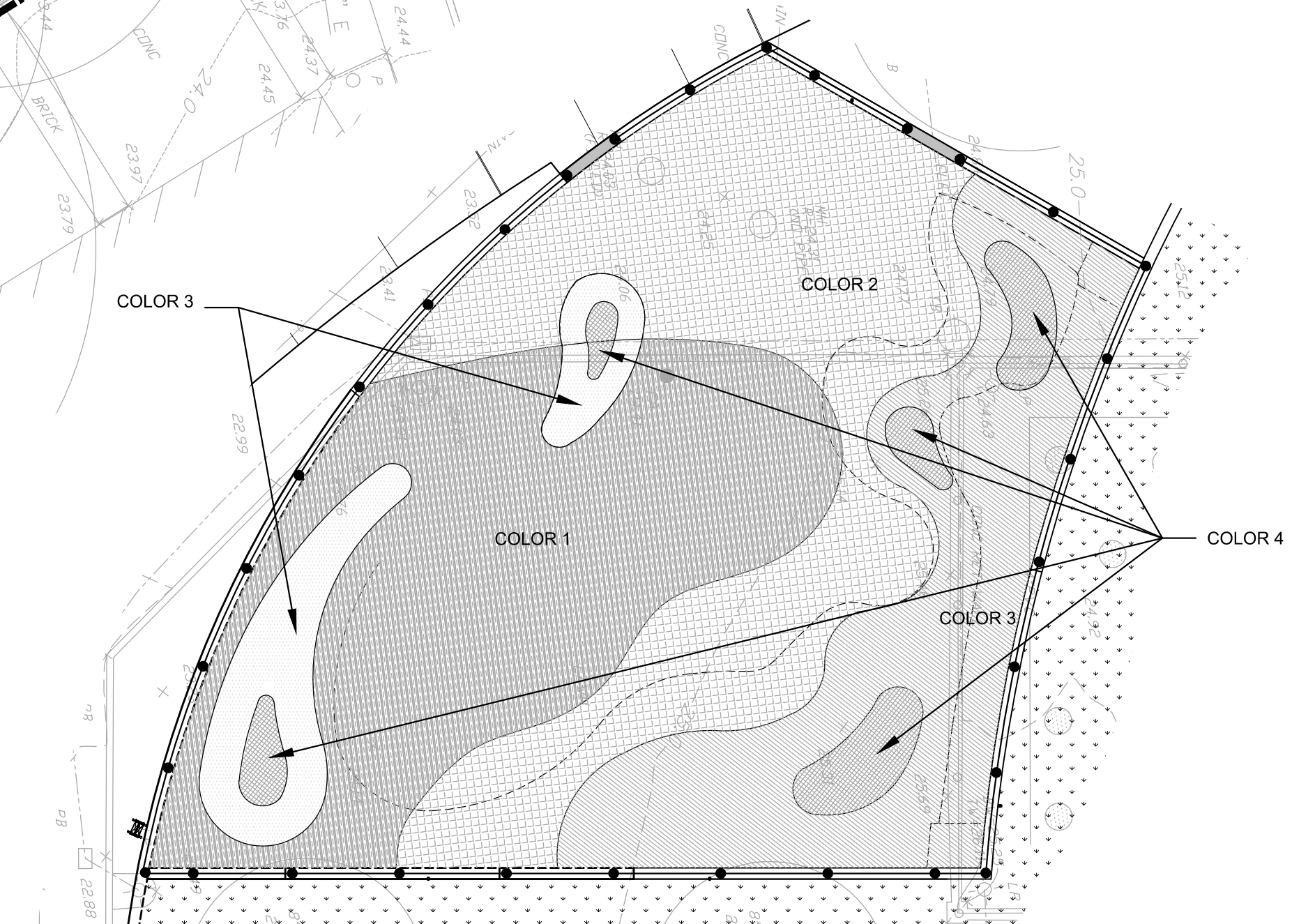

SAFETY SURFACING LAYOUT - TO BE LAID OUT IN FIELD WITH LANDSCAPE ARCHITECT, ELECTRONIC FILE SHALL BE PROVIDED TO CONTRACTOR UPON REQUEST

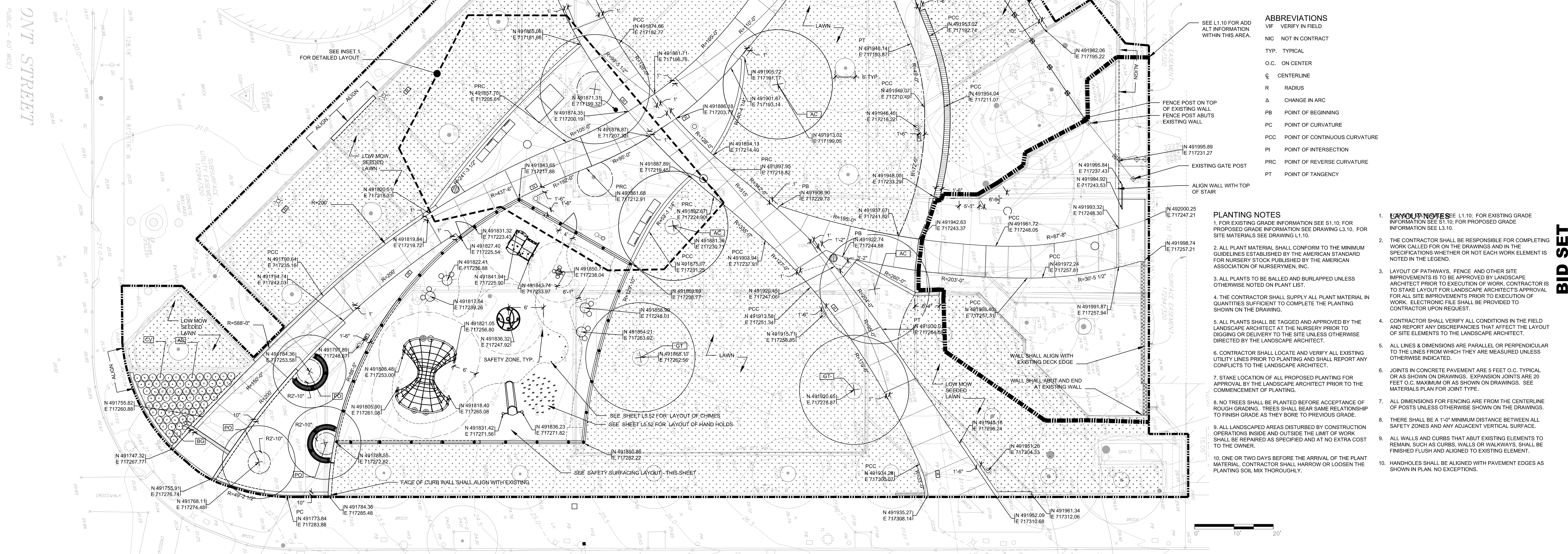

**ABBREVIATIONS**

- VIF VERIFY IN FIELD
- NIC NOT IN CONTRACT
- TYP. TYPICAL
- O.C. ON CENTER
- CL CENTERLINE
- R RADIUS
- Δ CHANGE IN ARC
- PB POINT OF BEGINNING
- PC POINT OF CURVATURE
- PCC POINT OF CONTINUOUS CURVATURE
- PI POINT OF INTERSECTION
- PRC POINT OF REVERSE CURVATURE
- PT POINT OF TANGENCY

**PLANTING NOTES**

- FOR EXISTING GRADE INFORMATION SEE S1.10, FOR PROPOSED GRADE INFORMATION SEE DRAWING L3.10. FOR SITE MATERIALS SEE DRAWING L3.10.
- ALL PLANT MATERIAL SHALL CONFORM TO THE MINIMUM GUIDELINES ESTABLISHED BY THE AMERICAN STANDARD FOR NURSERY STOCK PUBLISHED BY THE AMERICAN ASSOCIATION OF NURSERYMEN, INC.
- ALL PLANTS TO BE BALLED AND BURLAPPED UNLESS OTHERWISE NOTED ON PLANT LIST.
- THE CONTRACTOR SHALL SUPPLY ALL PLANT MATERIAL IN QUANTITIES SUFFICIENT TO COMPLETE THE PLANTING SHOWN ON THE DRAWING.
- ALL PLANTS SHALL BE TAGGED AND APPROVED BY THE LANDSCAPE ARCHITECT AT THE NURSERY PRIOR TO DIGGING OR DELIVERY TO THE SITE UNLESS OTHERWISE DIRECTED BY THE LANDSCAPE ARCHITECT.
- CONTRACTOR SHALL LOCATE AND VERIFY ALL EXISTING UTILITY LINES PRIOR TO PLANTING AND SHALL REPORT ANY CONFLICTS TO THE LANDSCAPE ARCHITECT.
- STAKE LOCATION OF ALL PROPOSED PLANTING FOR APPROVAL BY THE LANDSCAPE ARCHITECT PRIOR TO THE COMMENCEMENT OF PLANTING.
- NO TREES SHALL BE PLANTED BEFORE ACCEPTANCE OF ROUGH GRADING. TREES SHALL BEAR SAME RELATIONSHIP TO FINISH GRADE AS THEY BORE TO PREVIOUS GRADE.
- ALL LANDSCAPED AREAS DISTURBED BY CONSTRUCTION OPERATIONS INSIDE AND OUTSIDE THE LIMIT OF WORK SHALL BE REPAIRED AS SPECIFIED AND AT NO EXTRA COST TO THE OWNER.
- ONE OR TWO DAYS BEFORE THE ARRIVAL OF THE PLANT MATERIAL, CONTRACTOR SHALL HARROW OR LOOSEN THE PLANTING SOIL MIX THOROUGHLY.

**LAYOUT NOTES**

- SEE L1.10, FOR EXISTING GRADE INFORMATION SEE S1.10, FOR PROPOSED GRADE INFORMATION SEE L3.10.
- THE CONTRACTOR SHALL BE RESPONSIBLE FOR COMPLETING WORK CALLED FOR ON THE DRAWINGS AND IN THE SPECIFICATIONS WHETHER OR NOT EACH WORK ELEMENT IS NOTED IN THE LEGEND.
- LAYOUT OF PATHWAYS, FENCE AND OTHER SITE IMPROVEMENTS IS TO BE APPROVED BY LANDSCAPE ARCHITECT PRIOR TO EXECUTION OF WORK. CONTRACTOR IS TO STAKE LAYOUT FOR LANDSCAPE ARCHITECT'S APPROVAL FOR ALL SITE IMPROVEMENTS PRIOR TO EXECUTION OF WORK. ELECTRONIC FILE SHALL BE PROVIDED TO CONTRACTOR UPON REQUEST.
- CONTRACTOR SHALL VERIFY ALL CONDITIONS IN THE FIELD AND REPORT ANY DISCREPANCIES THAT AFFECT THE LAYOUT OF SITE ELEMENTS TO THE LANDSCAPE ARCHITECT.
- ALL LINES & DIMENSIONS ARE PARALLEL OR PERPENDICULAR TO THE LINES FROM WHICH THEY ARE MEASURED UNLESS OTHERWISE INDICATED.
- JOINTS IN CONCRETE PAVEMENT ARE 5 FEET O.C. TYPICAL OR AS SHOWN ON DRAWINGS. EXPANSION JOINTS ARE 20 FEET O.C. MAXIMUM OR AS SHOWN ON DRAWINGS. SEE MATERIALS PLAN FOR JOINT TYPE.
- ALL DIMENSIONS FOR FENCING ARE FROM THE CENTERLINE OF POSTS UNLESS OTHERWISE SHOWN ON THE DRAWINGS.
- THERE SHALL BE A 1'-0" MINIMUM DISTANCE BETWEEN ALL SAFETY ZONES AND ANY ADJACENT VERTICAL SURFACE.
- ALL WALLS AND CURBS THAT ABUT EXISTING ELEMENTS TO REMAIN, SUCH AS CURBS, WALLS OR WALKWAYS, SHALL BE FINISHED FLUSH AND ALIGNED TO EXISTING ELEMENT.
- HANDHOLES SHALL BE ALIGNED WITH PAVEMENT EDGES AS SHOWN IN PLAN. NO EXCEPTIONS.

ONT STREET

BID SET



Prepared By:  
**CISIS**  
 Landscape Architecture I  
 Planning | Urban Design  
 67 Battery Street 2nd Floor  
 Boston, MA 02110  
 617.599.7000 | 617.599.7008  
 www.cisisboston.com

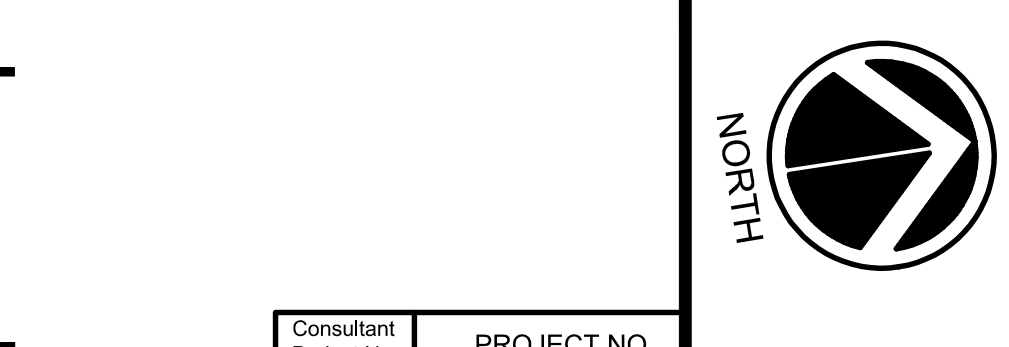

Project Name: **Elliot Norton Park**

BPRD Project No.	CPR 23571
Date	6/16/14
Scale	1" = 10'-0"
Drawn	ML
Checked	JB, DC

Sheet Name: **LAYOUT AND PLANTING PLAN**  
 Sheet No.: **L2.10**